

A/19380/760/95
Planning Permit No.

APPROVED

SUBJECT TO THE CONDITIONS IN
THIS OFFICE ORDER.

A2/27833/95 No. 11.12.95

[Signature]

FOR MEMBER SECRETARY
MADRAS METROPOLITAN
DEVELOPMENT AUTHORITY
MADRAS - 600 008.

FRONT ELEVATION
SCALE: 1:50

SECTION ON A-B
SCALE: 1:50

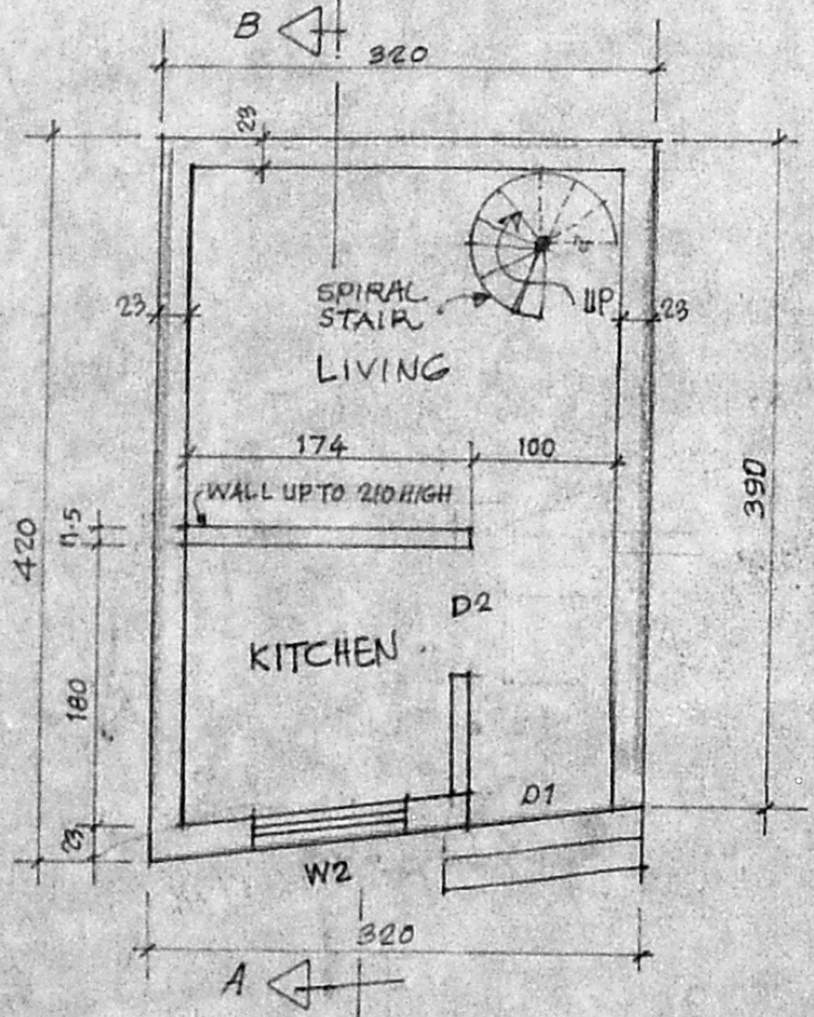

GD FLOOR PLAN
SCALE: 1:50

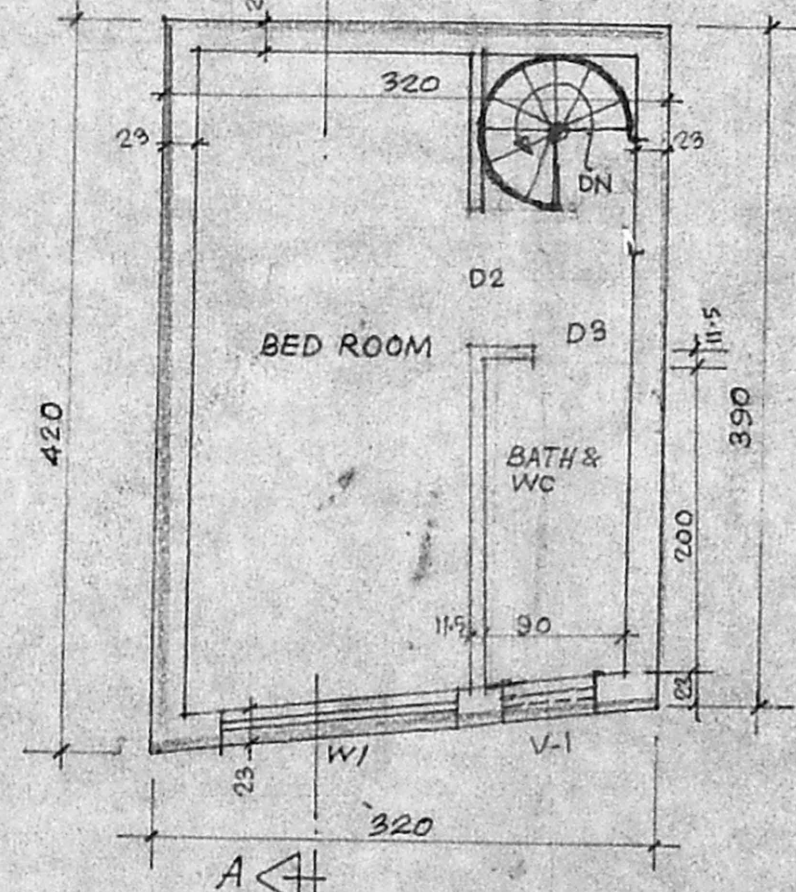

FIRST FLOOR PLAN
SCALE: 1:50

KILPAUK GARDEN ROAD

KILPAUK GARDEN ROAD

TO ANNANAGAR

TO NEW AVADI ROAD

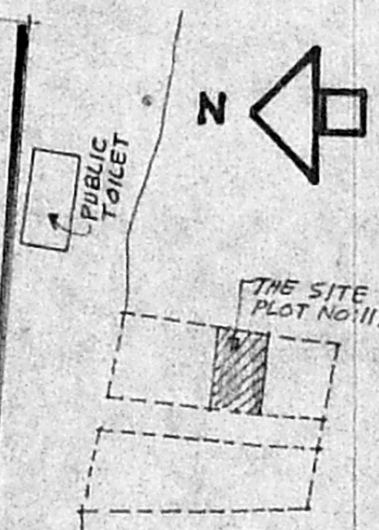

KEY PLAN
NOT TO SCALE

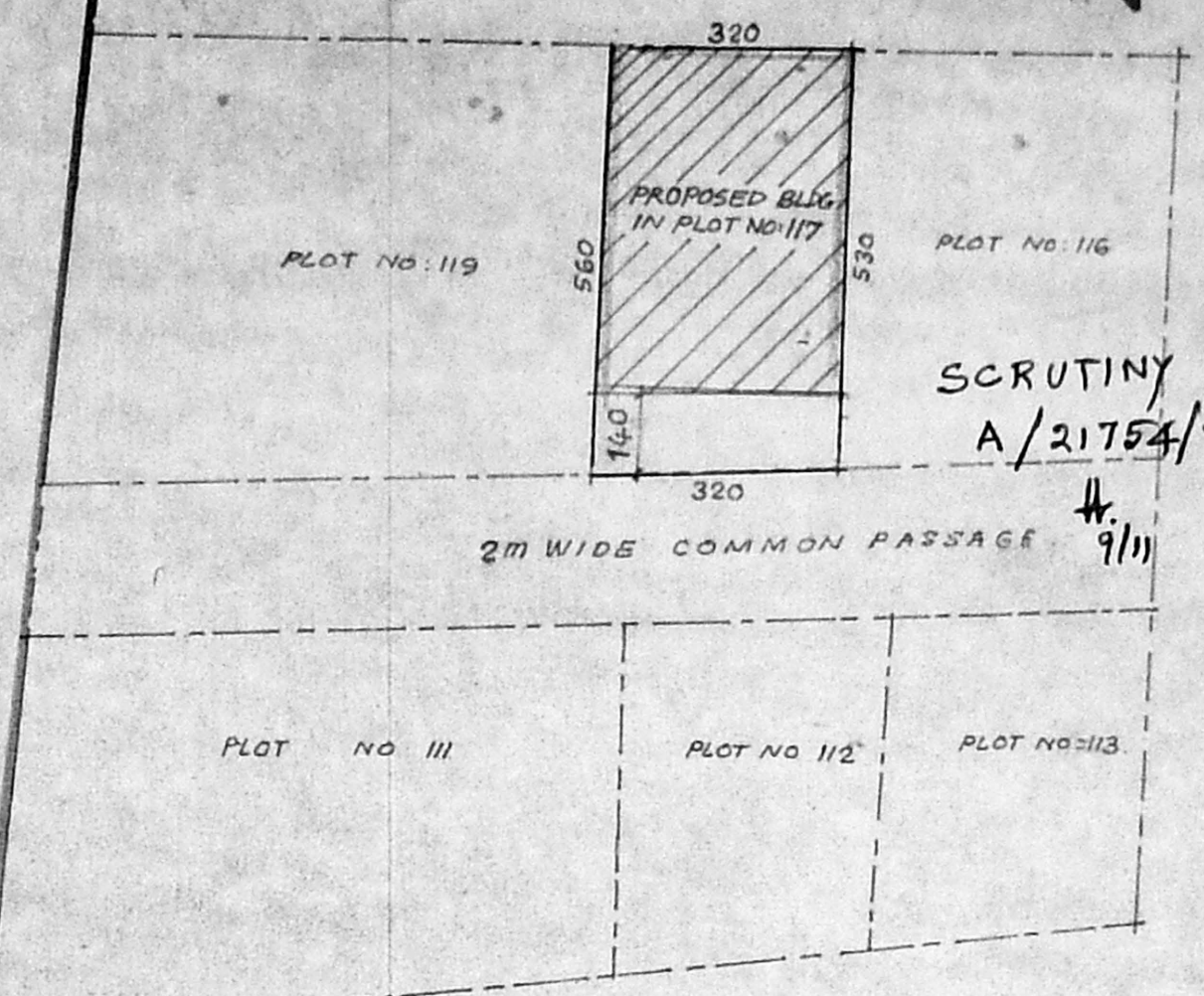

SITE / LAY-OUT PLAN
SCALE 1:100

SCHEDULE OF JOINERY	
D1 = 100x210 WDN PANELLED DOOR	W1 = 150x130 WDN WINDOW
D2 = 90x210 " " " "	W2 = 120x130 " " " "
D3 = 70x210 " " " "	V1 = 50x90 VENTILATOR

REFERENCE :-	
PROPOSED WORK SHOWN THIS	
BOUNDARY LINE " " " "	
ROAD " " " "	

AREA STATEMENT :-
AREA OF THE PLOT = 17.45 SQM.
BUILT UP AREA :- GD FLOOR 12.96 SQM
FIRST FLOOR 12.26 SQM

PROPOSED CONSTRUCTION IN PLOT NO. 117
VENKATASAMY NAIDUPURAM
AMINTIKKARAI VILLAGE, TS NO. 2 OF
BLOCK NO. 4, KILPAUK, MADRAS-10

PLAN ELEVATION & SECTION

Baskar Edward

OWNER

[Signature]

A. JOSEPHRAJ CRUZ, B.E.,
Consulting Engineer,
Licensed Surveyor Class-I No. 238
24/6, Kesan Street, MADRAS-94.
Telephone 2421099

NOTE: ALL DIMENSIONS ARE GIVEN IN CENTIMETRES